

DUNHAM SURVEYING, S.C.  
SURVEYING & SUBDIVIDING  
DELAVER, WISCONSIN 53115

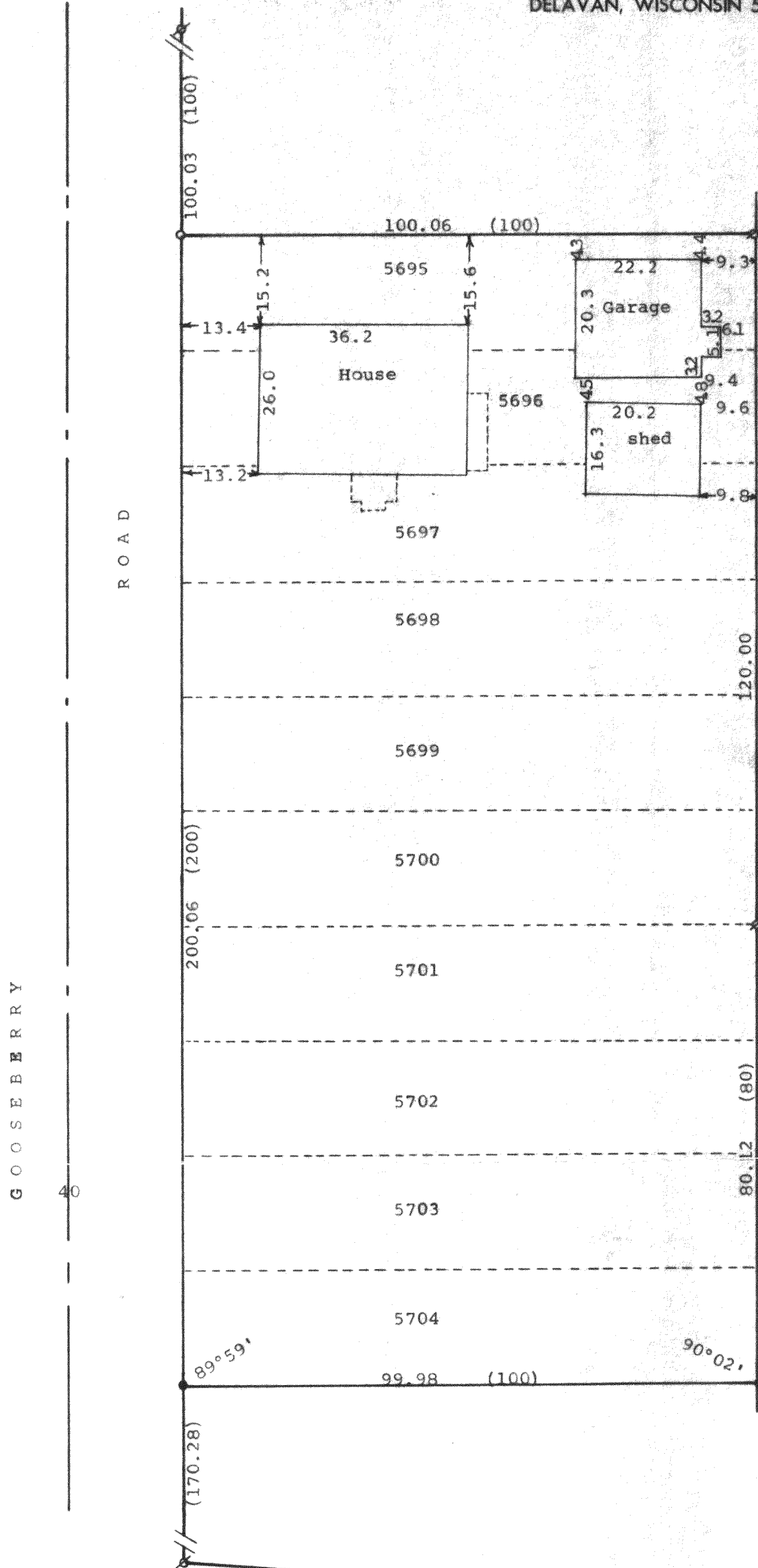

Scale - 1" = 20'  
 ⌀ = Iron Pipe Found  
 ● = Iron Rod Found  
 ○ = Iron Pipe Set  
 (0.00) = recorded distance  
 Survey ordered by:  
 Ken Ryer  
 N1495 Ryer Court  
 Walworth, WI 53184

STATE OF WISCONSIN) SS  
 COUNTY OF WALWORTH)

I, George T. Dunham, Surveyor, certify that I have surveyed the property described as follows:

Lots 5695-5704 inclusive in Block 101 of Lake Como Beach, a subdivision located in the Town of Geneva, T 2 N, R 17 E, Walworth County, Wisconsin.

and that the plat shown hereon is a correct representation thereof and shows the size and location of the property, its exterior boundaries, the location of all visible structures and dimensions of all principal buildings thereon, boundary fences, apparent easements, roadways and visible encroachments, if any, and that I have surveyed the property hereon described, according to the official records, to the best of my knowledge and belief.  
 October 17, 2000

*George T. Dunham*  
 George T. Dunham, Surveyor

